



VP2

Digital Handheld Color Doppler
Veterinary Ultrasound Imaging System

SIUI

SIUI

HEADQUARTERS:

Shantou Institute of Ultrasonic Instruments Co., Ltd.
Add: No.77, Jinsha Road, Shantou 515041 Guangdong, China
Tel: 86-754-8825 0150 Fax: 86-754-8825 1499
<http://www.siui.com> E-mail: siui@siui.com

HONG KONG OFFICE:

Shantou Institute of Ultrasonic Instruments (HK) Co., Ltd.
Add: Room 2101, Tung Chiu Commercial Center 193 Lockhart Road, HK
Tel: 852-2891 6722 Fax: 852-2891 6723



SIUI



SIUI Healthcare



SIUI1978







SIUI1978

All rights reserved to SIUI 2021
VP2 EN22211020

VP2 is SIUI's another innovative design of veterinary ultrasound system. Non-invasive, real-time and reliable diagnostic information can be obtained within fast and easy manipulation. Empowered by **RealView⁺**, VP2 offers next-level imaging experience and solutions to satisfy diagnostic demands.

Versatility in your hand

			
Net weight≤300g	Battery life>4.5h	WiFi connection	USB charging

People-oriented design empowers efficient diagnosis

User-defined exam types preset

·Micro-convex



·Linear



 High frame rate

 In-plane/ out-of-plane biopsy function

 Remote archive sharing

 User-friendly gestures



Multiple Applications

VP2 M

- Abdominal diagnosis of cats & small and medium-sized dogs, such as bladder, kidney, liver, gallbladder, gastrointestinal, reproduction, etc.
- Quick cardiac exam



Cardiac

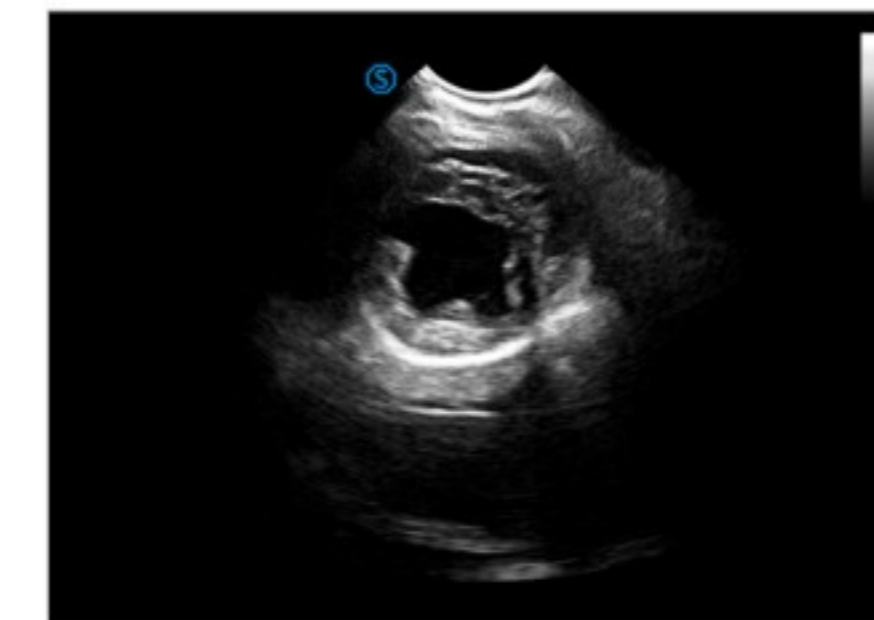

Kidney



Bladder

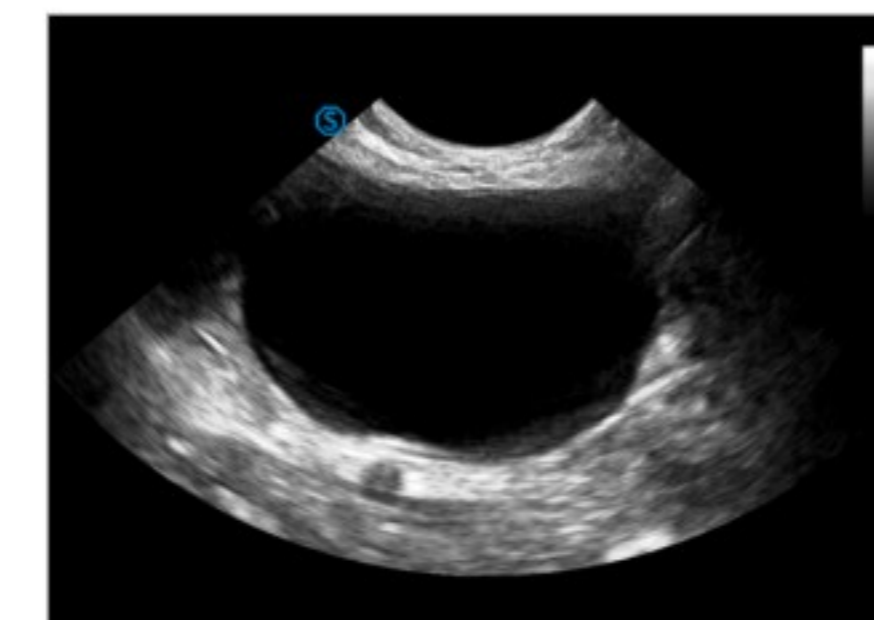

Spleen



VP2 L

- Horse tendon
- Superficial organs of cats and dogs: lumps, eyeballs, etc.
- Abdominal diagnosis for kittens & miniature dogs (<3kg)
- Rat diagnosis



Tendon

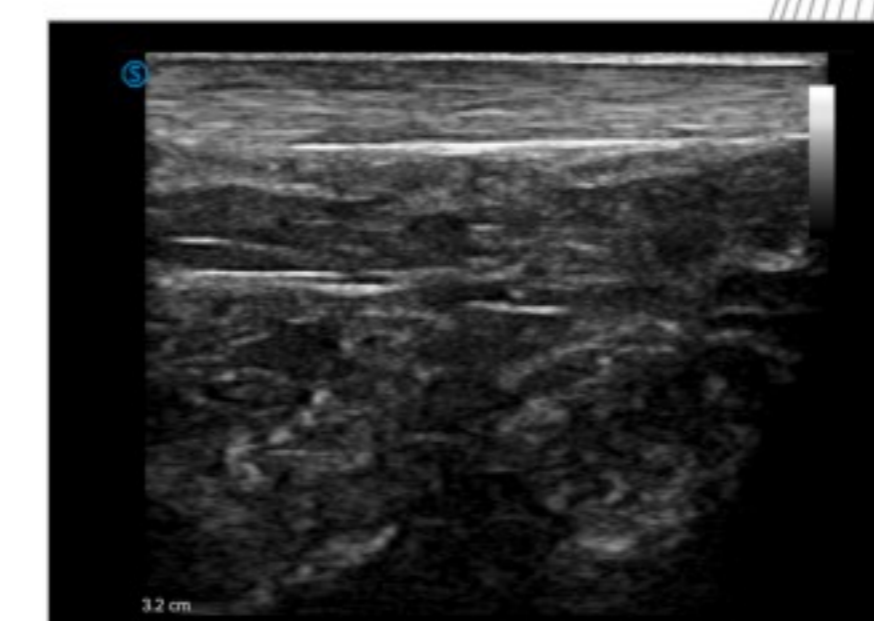

Superficial lump

